



NEW HOME CONSULTANT
Chris Hacker
 (405) 388-7817 Cell Phone
 (405) 364-9999 Model Home

Community: Palermo Place Villas
Model: 14112 Celeste Lane, Oklahoma City, OK
 73170



1036 SW 139th Street
Oklahoma City, OK 73170

HOME PRICED AT
\$274,990

Price and availability are subject to change without prior notice. Accurate as of Dec 21, 2024.

From the Village Elite Collection

Floor Plan: Snapdragon Elite

Square Feet: 1,329 (m.o.l.)

Bedrooms: 3

Bathrooms: 2.0

Garage: 2 Car

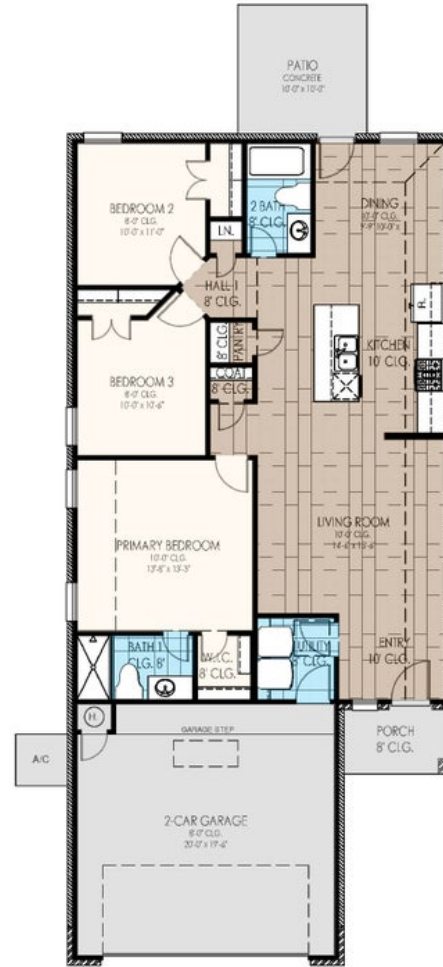

The availability and/or features of this plan are subject to change without prior notice. Price of this plan will vary at different communities. Please contact our New Home Consultant for details and available homes with this plan.





Included Features

Address: 1036 SW 139th Street **Price:** \$274,990

Collection: The Village Elite Collection **Floor Plan:** Snapdragon Elite

Square Feet: 1,329 (m.o.l.) **Bedrooms:** 3 **Bathrooms:** 2.0 **Garage:** 2 Car

Construction / Plumbing / Electrical / Mechanical

Copper electrical wiring
*Uponor AquaPEX tubing for water lines
Electric dryer connection in utility room
Enhanced modified slab on grade foundation
15.2 SEER electrical central air conditioning
Sheetrock screwed to studs/walls (except Barrel Ceilings)
*Atlas Pinnacle HP42 130 MPH class 3 impact rated shingles with Scotchgard with lifetime limited warranty

Sheetrock screwed to studs/walls
6 mil poly moisture barrier under slab
Heat-taped condensation lines (attic only)
Protective ground fault interrupter circuits
Exterior 2 x 4 stud-grade lumber walls (16" on center)
*Air and moisture barrier DUPONT TYVEK HOMEWRAP with 10-year warranty
Exterior to interior CAT 5e outlet in front coat closet (RG6 Quad-shield cable wiring) (Homes permitted after November 1, 2024)

Bathroom

Undermount sinks
Tiled shower in master bath
Fiberglass shower / tub combo in hall bath
2 cm granite or quartz countertops with 4" backsplash
*Price Pfister® bathroom faucet (choice of satin nickel or black)

Ceramic tile floor
Framed mirrors in all baths
Light over primary bath showers (varies per plan)
*Schluter-KERDI Shower System behind all shower walls

Interior Finishes

Square corners
3" paint grade baseboard and casing
Insulated entry door (panel style may vary)
Wall-to-wall plush cut loop berber carpet with 1/2" 6 lb pad in select areas
Ceiling fans in living room and primary bedroom (Box rated and wired for ceiling fans in all other bedrooms)

Hand textured walls
Ceramic tile floor in baths and utility
Deako Rocker Switches (Homes permitted after 11/1/24)
Standard wood-look tile selections in living room, dining, kitchen, entry and hall
Enhanced light package including chandelier, island pendants, coach lights and vanity lights (varies per plan)

Inspections / Engineering

All foundation & frame designs reviewed and stamped by 3rd party state-certified engineer.

HERS Index energy efficiency rating performed twice by 3rd party licensed inspector (every home is tested; score varies per plan & home permit date)

Energy-efficiency

Radiant barrier roof decking
R-44 blown-in insulation in attic
Up to 96% efficient tankless water heater
Gas heating 96% high efficiency furnace & duct work
Energy Star certified home (homes permitted after 01/01/2024)
Low-e Thermalpane tilt-in vinyl windows with screen (U-Factors of .30 or less & SHGC Coefficient with argon gas of .26 or less)

Continuous eave roof ventilation
R-8 Perimeter foam insulation at slab
R-8 Insulated and mastic sealed A/C ducts
R-15 blown-in insulation in external walls. Excludes garage
Polycel caulking around windows, doors and joints (energy efficient caulking package)

Garage

Pull-down attic access in garage (per plan)
Wifi Enabled Garage Door Opener with 2 remotes (2-car garages only)

Finished 2-car garage with wall texture, trim and paint

Safety

Installed smoke detectors
Oriented Strand Board (OSB) exterior walls
Tornado Straps that secure perimeter walls to rafters/roof

Carbon Monoxide detectors
Anchor bolts that secure perimeter walls to foundation

Smart Home Features

Wifi-Enabled Samsung Range
Ecobee® Programmable, Wifi-Enabled, Thermostat with Heat/Cool Auto mode
Kwikset door hardware, including Smartkey functionality at all exterior doors
Electric vehicle charging plug (220V 50Amp service; homes permitted after 01/01/2024)

Video Doorbell with Free Storage and Playback Data Feature
2 Electrical outlet w/dual USB ports in kitchen (permits after 03/01/2024)
2 Electrical outlet w/dual USB ports in primary bedroom (permits after 03/01/2024)
Deako Smart Package (2 smart switches, 2 smart dimmer switches, and 1 simple motion sensor switch) (Homes permitted 11/1/24)

Exterior Finishes

Full sod
Brick on back of home
Upgraded glass front door
2 Woodford freeze-proof exterior water spigots
Wellington Landscaping Package with Stone Border

8/12 roof pitch
Enhanced exterior accents
Brick mailbox with cast stone address block
Guttering over entry and AC pad (vary per plan)
Minimum of 2 exterior waterproof electrical outlets

Warranties

Termite company's 5-year warranty
RWC New Home limited 10-year warranty
Manufacturer's lifetime limited shingle warranty

Builder's limited one-year warranty
Manufacturer's limited appliance warranty
Manufacturer's limited heating & cooling units warranty

Buyer's Initials _____ **Buyer's Initials** _____ **Seller's or its Representative's Initials** _____

* Features subject to availability.

Due to constant updates and revisions of our plans, your home may vary slightly from the designs features here. Please consult your New Home Consultant for details.





Included Features

Address: 1036 SW 139th Street **Price:** \$274,990

Collection: The Village Elite Collection **Floor Plan:** Snapdragon Elite

Square Feet: 1,329 (m.o.l.) **Bedrooms:** 3 **Bathrooms:** 2.0 **Garage:** 2 Car

Kitchen

Price Pfister kitchen faucet
3cm granite or quartz kitchen countertops
Undermount single basin kitchen sink (stainless steel)
Samsung stainless steel top control dishwasher, over the range microwave, and wifi enabled free-standing gas range

Water line for refrigerator icemaker
1/3 horsepower sink garbage disposal w/ air switch
30" soft-close upper kitchen wood cabinets (painted/stained)

Buyer's Initials _____ **Buyer's Initials** _____ **Seller's or its Representative's Initials** _____

* Features subject to availability.

Due to constant updates and revisions of our plans, your home may vary slightly from the designs features here. Please consult your New Home Consultant for details.

