



NEW HOME CONSULTANT
Holly McGowen
 405.229.7504 Cell Phone
 405.364.9999 Model Home

Community: Valdera
Model: , Yukon, OK 73099



9917 Goodman Street
Yukon, OK 73099

HOME PRICED AT
\$533,500

Price and availability are subject to change without prior notice. Accurate as of Feb 22, 2025.

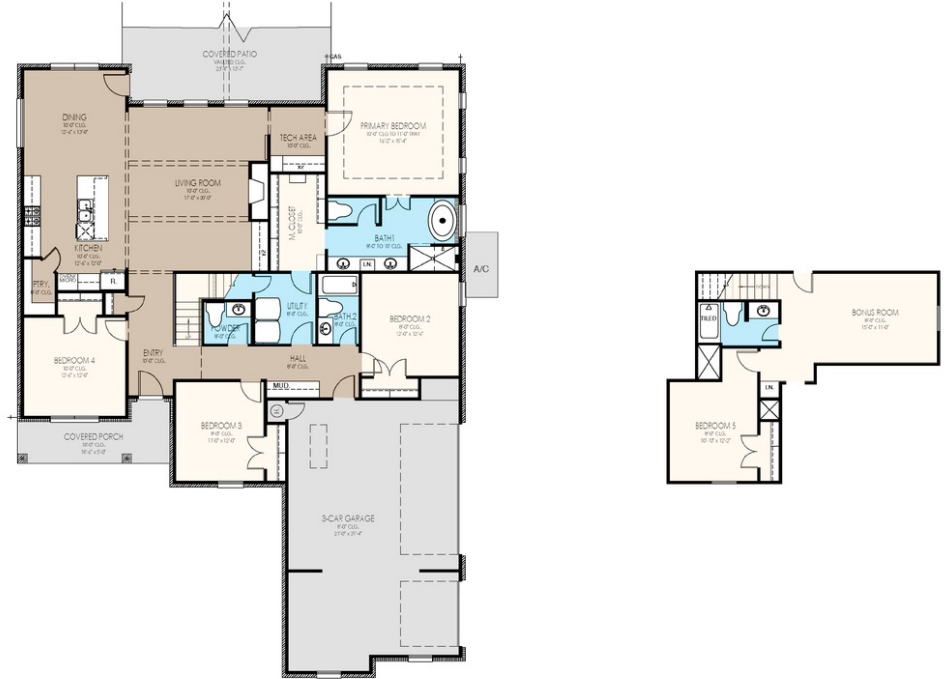

From the Signature Collection

Floor Plan: Hudson
Square Feet: 2,839 (m.o.l.)
Bedrooms: 5
Bathrooms: 3.5
Garage: 3 Car



This floor plan with a HERS Index Rating of 51 is:

- 49% more energy efficient than a typical new home
- 79% more energy efficient than a typical existing home



The availability and/or features of this plan are subject to change without prior notice. Price of this plan will vary at different communities. Please contact our New Home Consultant for details and available homes with this plan.





Included Features

Address: 9917 Goodman Street **Price:** \$533,500

Collection: The Signature Collection **Floor Plan:** Hudson

Square Feet: 2,839 (m.o.l.) **Bedrooms:** 5 **Bathrooms:** 3.5 **Garage:** 3 Car

Construction / Plumbing / Electrical / Mechanical

Copper electrical wiring
6 mil poly moisture barrier under slab
Electric dryer connection in utility room
Heat-taped condensation lines (attic only)
15.2 SEER electrical central air conditioning
*Air and moisture barrier DUPONT TYVEK HOMEWRAP with 10-year warranty

Sheetrock screwed to studs/walls
*Uponor AquaPEX tubing for water lines
Enhanced modified slab on grade foundation
Protective ground fault interrupter circuits
Exterior 2 x 4 stud-grade lumber walls (16" on center)
*Atlas Pinnacle HP42 130 MPH class 3 impact rated shingles with Scotchgard with lifetime limited warranty

Exterior to interior CAT 5e outlet in front coat closet (RG6 Quad-shield cable wiring) (Homes permitted after November 1, 2024)

Bathroom

Undermount sinks
Price Pfister® bathroom faucet
Doorless shower in primary bathroom
Metal framed mirrors in Primary and powder bath
Steel tub with tiled walls in secondary bathroom(s)
2 cm granite or quartz bathroom countertops with 4" backsplash
Tiled shower walls to the last full tile and tile-surrounded free standing tub in Primary bath (varies per plan)

Upgraded ceramic tile floor
Framed mirrors in Secondary baths
Head knockers included in all bathrooms
Light over primary bath showers (varies per plan)
*Schluter-KERDI Shower System behind all shower walls
Rain Shower Head in Primary Bath Shower (Homes permitted after January 1, 2025)

Inspections / Engineering

All foundation & frame designs reviewed and stamped by 3rd party state-certified engineer.

HERS Index energy efficiency rating inspection performed twice by 3rd party licensed inspector (every home is tested; score varies per plan & home permit date)

Energy-efficiency

LED lights throughout
Continuous eave roof ventilation
R-8 Perimeter foam insulation at slab
R-8 Insulated and mastic sealed A/C ducts
R-15 blown-in insulation in external walls. Excludes garage
Polycel caulking around windows, doors and joints (energy efficient caulking package)
Low-e Thermalpane tilt-in vinyl windows with screen (U-Factors of .30 or less & SHGC Coefficient with argon gas of .26 or less)

Radiant barrier roof decking
R-44 blown-in insulation in attic
Up to 96% efficient tankless water heater
Gas heating 96% high efficiency furnace & duct work
Energy Star certified home (homes permitted after 01/01/2024)
Sill seal foam gasket used under exterior framing, against concrete, to reduce air loss
HERS Index Energy Efficiency Rating performed twice by 3rd party licensed inspector (every home is tested; score varies per plan & home permit date)

Garage

Pull-down attic access in garage (per plan)
Epoxy floor finish in garage (homes permitted after 12/1/21)
Wifi Enabled Garage Door Opener with 2 remotes (2-car garages only)

Finished 3-car garage with wall texture, trim and paint
Wifi Enabled Garage Door Opener + Battery Backup with 2 remotes

Safety

Installed smoke detectors
Oriented Strand Board (OSB) exterior walls
Tornado Straps that secure perimeter walls to rafters/roof

Carbon Monoxide detectors
Anchor bolts that secure perimeter walls to foundation

Smart Home Features

Video Doorbell with Free Storage and Playback Data Feature
2 Electrical outlet w/dual USB ports in kitchen (permits after 03/01/2024)
2 Electrical outlet w/dual USB ports in primary bedroom (permits after 03/01/2024)

Ecobee® Programmable, Wifi-Enabled, Thermostat with Heat/Cool Auto mode
Kwikset door hardware, including Smartkey functionality at all exterior doors
Electric vehicle charging plug (220V 50Amp service; homes permitted after 01/01/2024)

Deako Smart Package (2 smart switches, 2 smart dimmer switches, and 1 simple motion sensor switch) (Homes permitted 11/1/24)

Exterior Finishes

3-car garage
Gas line to patio
Covered back/front patios
Septic System (if required)
Brick mailbox with cast stone address block
Guttering over entry and AC pad (vary per plan)
Brick exterior with partial siding (varies per plan)

8/12 roof pitch
Sprinkler Loop at Garage
Enhanced exterior accents
Up to 10,000 square feet of sod
2 Woodford freeze-proof exterior water spigots
Minimum of 3 exterior waterproof electrical outlets
Signature landscaping package including stone border

Warranties

Termite company's 5-year warranty
RWC New Home limited 10-year warranty
Manufacturer's lifetime limited shingle warranty

Builder's limited one-year warranty
Manufacturer's limited appliance warranty
Manufacturer's limited heating & cooling units warranty

* Features subject to availability.

Included features will vary based on the design style on each signature collection home. This allows each signature collection home to be one-of-a-kind. Due to constant updates and revisions of our plans, your home may vary slightly from the designs features here. Please consult your New Home Consultant for details.





Included Features

Address: 9917 Goodman Street **Price:** \$533,500

Collection: The Signature Collection **Floor Plan:** Hudson

Square Feet: 2,839 (m.o.l.) **Bedrooms:** 5 **Bathrooms:** 3.5 **Garage:** 3 Car

Interior Finishes

Square corners
 3" paint grade casing
 Ventless gas log fireplace - elevated
 Upgraded ceramic tile in baths and utility
 Rocker switches (homes permitted after 5/1/23)
 Select 8' Interior Doors - Locations Vary Per Plan
 Faux beams standard in common areas (varies per plan)
 Pantry door with frosted glass (homes permitted after 11/1/24)
 Pediment treatments in main living areas (locations vary per plan)

Premium Upgraded light package including chandelier, island pendants, coach lights and vanity lights

Hand textured walls
 5" paint grade baseboard
 10' seasonal storage in primary closet
 Ceiling fans in all bedrooms and living room
 10' ceilings on first floor on select floor plans
 Deako Rocker Switches (Homes permitted after 11/1/24)
 Insulated entry door with glass insert (panel style may vary)
 Wood look tile in kitchen, dining, living room, entry and halls
 Possible finishes include Satin Nickel, Matte Black, Oil Rubbed Bronze, or select fixtures in Gold

Kitchen

Sweep outs at toe-kick
 Decorative vented hood to outside
 Water line for refrigerator icemaker
 Built-in trash can drawer in the kitchen island
 Pot filler (Homes permitted after January 1, 2025)
 Extended cabinet and countertop depth 2" at cooktop
 Full extension drawer glides and soft-close hinges on cabinets
 Upgraded Tiled backsplash up to the bottom of cabinets and around vent hood

*Samsung stainless steel dishwasher, built-in microwave, drop-in gas cooktop, Wifi enabled electric oven with 36" 5-Burner Gas Cooktop

*Price Pfister® kitchen faucet
 LED under cabinet lights in kitchen
 3 cm granite or quartz kitchen countertops
 Pendant lights over bar or island (select plans)
 1/3 horsepower sink garbage disposal w/ air switch
 Soft close drawers (on cabinets delivered after 02/01/2024)
 Single basin undermount farm sink (stainless steel) or workstation sink
 Soft-close 36" upper kitchen wood cabinets to ceiling (up to 10' ceilings, varies per plan) (painted/stained)

* Features subject to availability.

Included features will vary based on the design style on each signature collection home. This allows each signature collection home to be one-of-a-kind. Due to constant updates and revisions of our plans, your home may vary slightly from the designs features here. Please consult your New Home Consultant for details.

